

3 LEVELS OF SOLOING OVER SUMMERTIME

THOMAS SAX

LEVEL 1

A-7 PENTATONIC SCALE

A BLUES SCALE

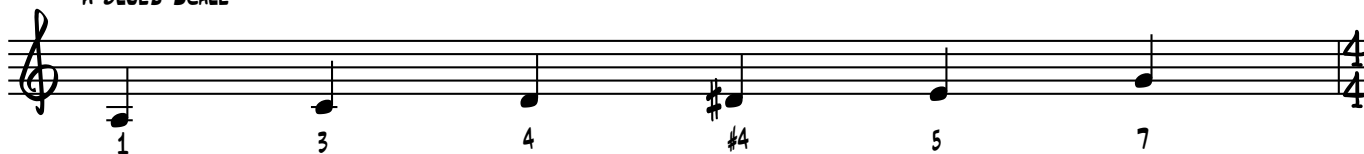

LEVEL 2

STEP 1: LEARN THE DIFFERENT CHORDS BY HEART

STEP 2: LEARN THE DIFFERENT CHORDS THROUGHOUT THE RANGE OF YOUR INSTRUMENT

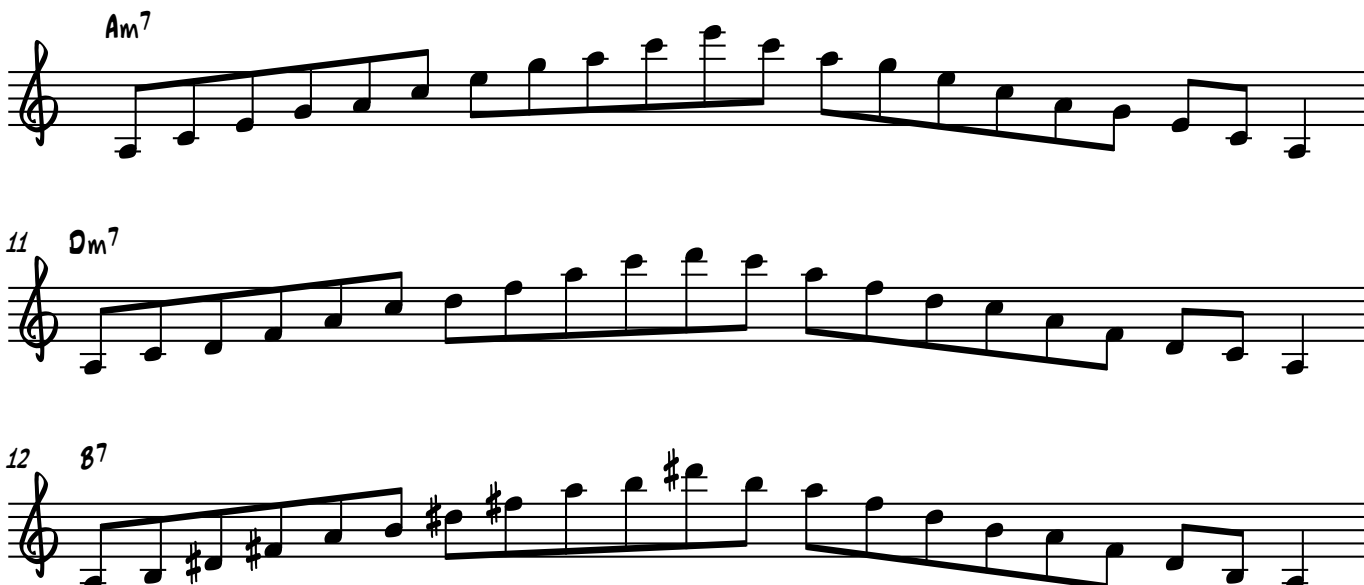

13 E7

G7

Cmaj7

Bm7(b5)

STEP 3: PLAY THE CHORDS IN DIFFERENT PERMUTATIONS (EXAMPLES BELOW)

Am7 Am7 Am7 Am7

1 5 3 7 1 7 5 3 7 5 3 1 3 5 1 7

LEVEL 3

STEP 1: CHROMATIC APPROACHES FROM BELOW

21 Am7 Dm7

APPROACH 1 APPROACH 3 APPROACH 5 APPROACH 7 APPROACH 1 APPROACH 3 APPROACH 5 APPROACH 7

23 B7 E7 G7

1 3 5 7 1 3 5 7 1 3 5 7

26 Cmaj7 Bm7(b5)

1 3 5 7 1 3 5 7

STEP 2: CHROMATIC APPROACHES FROM ABOVE

28 Am⁷ Dm⁷

APPROACH 1 APPROACH 3 APPROACH 5 APPROACH 7 APPROACH 1 APPROACH 3 APPROACH 5 APPROACH 7

30 B⁷ E⁷ G⁷

1 3 5 7 1 3 5 7 1 3 5 7

33 cmaj⁷ B⁷

1 3 5 7 1 3 5 7

TIP 1: YOU CAN ALSO COMBINE THE UPPER AND LOWER APPROACHES IN YOUR SOLOING

TIP 2: PRACTICE EVERYTHING REALLY SLOWLY FIRST AND WITHOUT A PLAY-ALONG

SUMMERTIME LEADSHEET

GEORGE GERSHWIN
